

Virginia Cooperative Extension
Campbell County
163 Kabler Lane – PO Box 67
Rustburg, VA 24588
(434) 332-9538



Staff:

Karen Tanner - Unit Coordinator -
Extension Agent, Family Consumer
Sciences

Todd Scott - Extension Agent,
Agriculture and Natural Resources

Yvonne Hansotte - 4-H Youth
Development

Steven Wood - Administrative and
Fiscal Assistant

[https://campbell.ext.vt.edu/index.
html](https://campbell.ext.vt.edu/index.html)

Office Hours: Mon. - Fri. 8AM - 5PM



VCECampbell &
CampbellCountyva4h



Autumn 2023 – Newsletter Working For You



VCE-Campbell County Welcomes Yvonne Hansotte

Yvonne Hansotte has joined the team here at the Extension Office and will be working part-time in 4-H Youth Development.

She taught Horticulture for ten years at Brookville High School, is a member of the Hill City Master Gardeners, is a Virginia Certified Horticulturalist, and is an adjunct instructor with the Virginia Community Colleges.

She is passionate about hands on learning and youth leadership development. She is avid about creating new community partnerships and enjoys serving the Campbell County Community.

She will be a great addition to our team and we look forward to working with her!



Virginia Cooperative Extension
Virginia Tech • Virginia State University

www.ext.vt.edu

Virginia Cooperative Extension is a partnership of Virginia Tech, Virginia State University, the U.S. Department of Agriculture, and local governments. Its programs and employment are open to all, regardless of age, color, disability, gender, gender identity, gender expression, national origin, political affiliation, race, religion, sexual orientation, genetic information, military status, or any other basis protected by law.

Beginning Farm Record Keeping Using **Quicken**

Place: VCE Office Rustburg (163 Kabler Ln.)

Date: Oct. 12, 2023

Time: 6:30 - 8:00

Space is limited. Call (434) 332-9538 or email todds08@vt.edu to register.

- Quicken helps families/farmers track account balances, budgeting and farm expenses.
- End of the year tax information is easier to compile.
- Discuss the records/receipts you need to keep for taxes on the farm.



Need some help with record keeping on the farm? This is the perfect class for you! Come join us in October for this informative class to help you dot the i's and cross the t's of your record keeping. Space is limited!

Call (434) 332-9538 to register.

Agriculture Business Survey

The Virginia Cooperative Extension and Campbell County are putting together a directory of local producers who sell off the farm locally. Our goal is to help connect consumers with local farmers. If you are interested please fill out the attached information form and email it to todds08@vt.edu or feel free to drop it off at the Agriculture Building at 163 Kabler Lane, Rustburg.

Complete the survey: <https://shorturl.at/ewCJW>

If you have any questions feel free to give Todd Scott (Agriculture Agent) a call 434-332-9538.



Virginia Cooperative Extension

Virginia Tech
Virginia State University

Campbell County Agriculture Business Questionnaire

**Attention: Farmers selling
products Locally!**

**Get your farm advertised in our new
producers directory.**



**SCAN
ME!**



Community Survey to Help Plan Extension Programming

Campbell County

Scan Me



Thank you for taking the time to participate in this survey that is designed to help Virginia Cooperative Extension meet the needs of our Campbell County residents. As an integral part of both Virginia Tech and Virginia State University, we work within communities across the commonwealth to share knowledge, support businesses, and implement research-based education that advances the wellbeing of all Virginians. The information gathered from this needs assessment will help drive our programming plans for the coming years.



Virginia Cooperative Extension

Virginia Tech • Virginia State University

www.ext.vt.edu

Virginia Cooperative Extension is a partnership of Virginia Tech, Virginia State University, the U.S. Department of Agriculture, and local governments. Its programs and employment are open to all, regardless of age, color, disability, gender, gender identity, gender expression, national origin, political affiliation, race, religion, sexual orientation, genetic information, military status, or any other basis protected by law.

Campbell County

Escanéame



Gracias por tomarse el tiempo para participar en esta encuesta que está diseñada para ayudar a Virginia Cooperative Extension a satisfacer las necesidades de nuestros residentes del condado de Campbell. Como parte integral de Virginia Tech y Virginia State University, trabajamos dentro de las comunidades de todo el estado para compartir conocimientos, apoyar a las empresas e implementar una educación basada en la investigación que promueva el bienestar de todos los habitantes de Virginia. La información recopilada de esta evaluación de necesidades ayudará a impulsar nuestros planes de programación para los próximos años.



Virginia Cooperative Extension

Virginia Tech • Virginia State University

Virginia Cooperative Extension es una asociación de Virginia Tech, de Virginia State University, el Departamento de Agricultura de EE. UU. y los gobiernos locales. Sus programas y empleos están disponibles para todos, independientemente de su edad, color, discapacidad, género, identidad de género, expresión de género, nacionalidad, afiliación política, raza, religión, orientación sexual, información genética, estado militar o cualquier otra condición protegida por ley.

Local Recipes

Red Cinnamon Apple Rings:

1 c. water

2 c. sugar

1/3 c. red cinnamon candies

Few drops of red food coloring

Apples of your choice



Make a syrup of the water, sugar, red candy, and food coloring. Pare and core apples, then slice into ½ inch rings. Cook in syrup until tender.

Georgia Carol Pool– Brookneal, VA (Cookbook dated 1977)

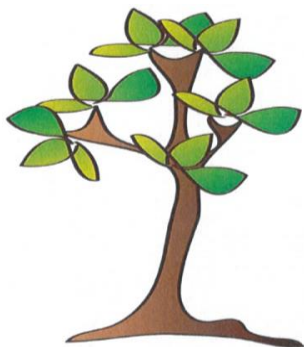

Johnny Appleseed Crossword

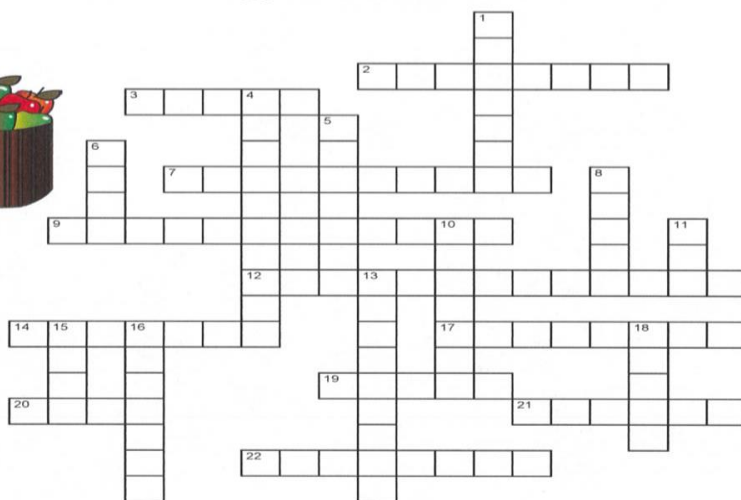

Across

2. Direction American pioneers headed.
3. Put into the ground to grow.
7. Along with being a gardener, Johnny Appleseed was also a ____.
9. Care and preservation of nature.
12. State where Johnny Appleseed was born.
14. Johnny Appleseed's real last name.
17. Johnny Appleseed is an ____ legend.
19. Johnny Appleseed supposedly threw these on the ground wherever he went.
20. Mr. Appleseed's first name.
21. A popular story regarded as historical but not necessarily true.
22. No shoes on his feet.

Down

1. A person who moves into a new area.
4. A person who grows plants to sell them.
5. Johnny Appleseed cared deeply about all ____.
6. The "Buckeye State", where Johnny planted many nurseries.
8. Fruit such as a Granny Smith or a Red Delicious.

10. Place to pick apples.
11. Johnny Appleseed's hat.
13. In what month do we celebrate Johnny Appleseed Day?

15. A courageous person.
16. An early settler or explorer of an area.
18. Beverage made from apples.



GET IN TOUCH

163 Kabler Lane, Rustburg, VA 24588
campbell.ext.vt.edu | 434-332-9538